| PLAN HISTORY |
| --- |
| January 9th., 2015<br>Drawn as Finished drawing. |

# 16,500 D.W.T. TWEEN DECKER

# GENERAL ARRANGEMENT

# 'M.V. THORCO LEGION'

COMPASS DECK PLAN

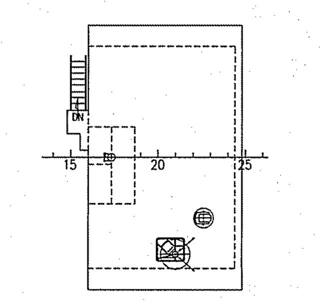

NAV. BRI. DECK PLAN

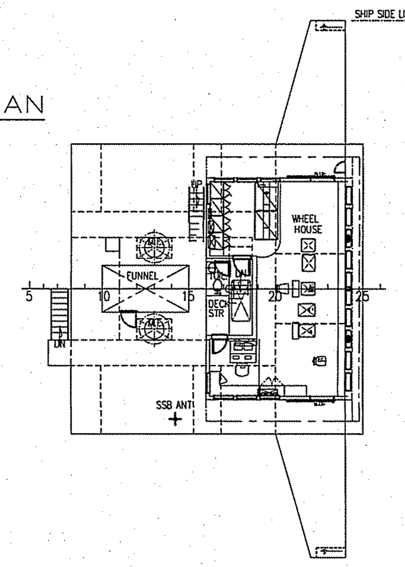


CAPT DECK PLAN

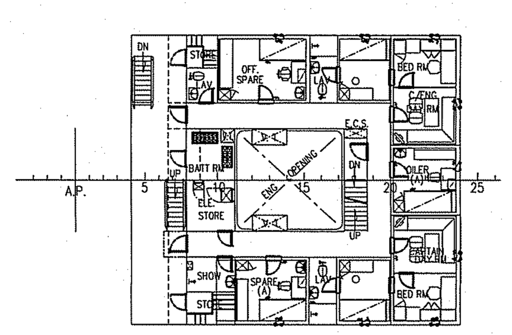


A DECK PLAN

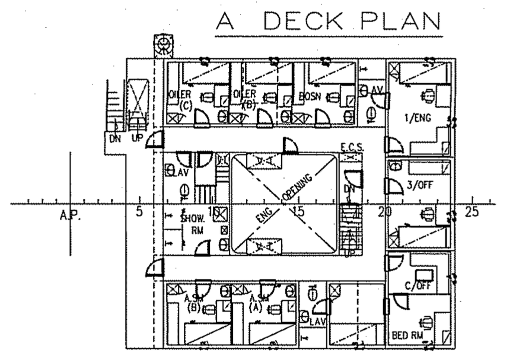


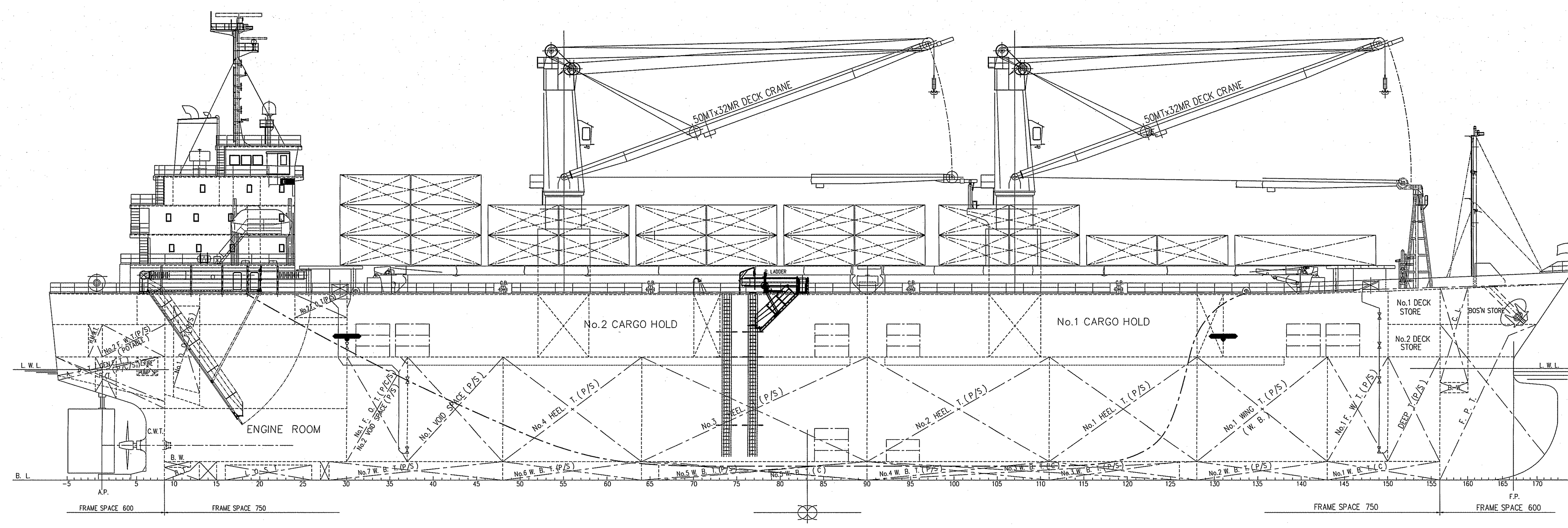


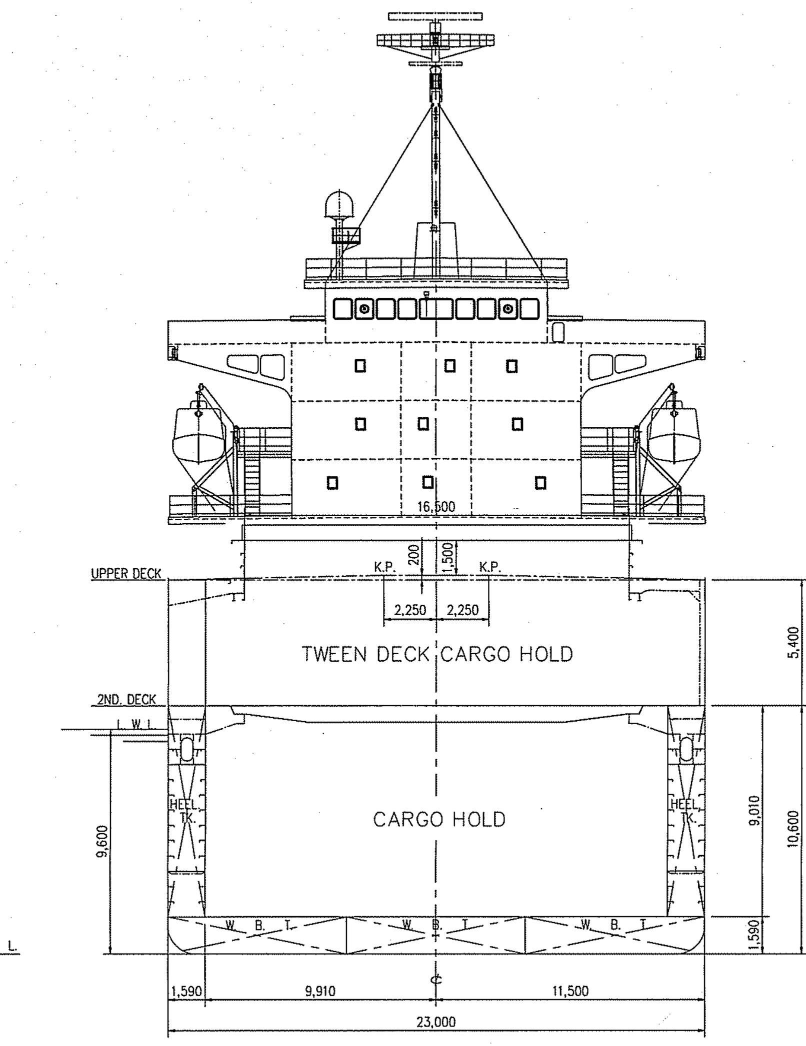


BOAT DECK PLAN

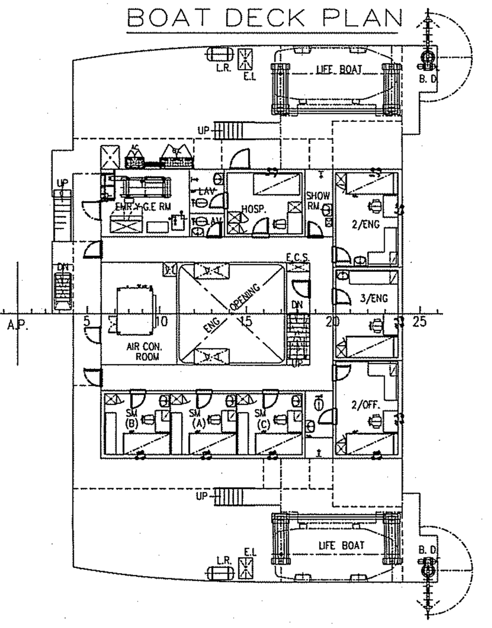


UPPER DECK PLAN

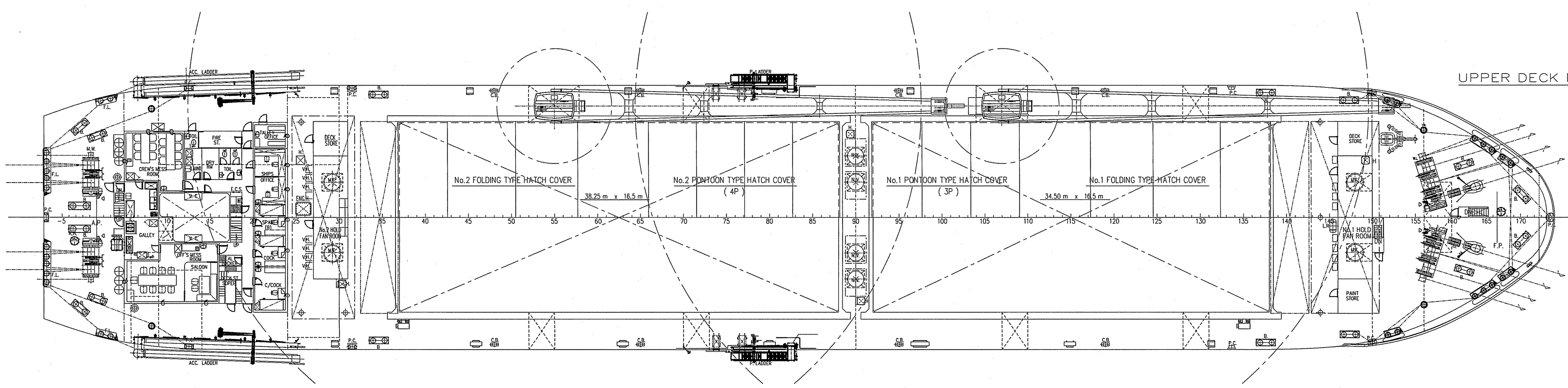


## PRINCIPAL DIMENSIONS

| | |
| --- | --- |
| LENGTH (O.A) | 131.66 M |
| LENGTH (P.P) | 122.00 M |
| BREADTH(MLD) | 23.00 M |
| DEPTH (MLD) | 16.00/10.60 M |
| DRAFT (MLD) | 9.60 M |
| DRAFT (SCANT) | 9.70 M |
| GROSS TONNAGE | 13,110 T |
| DEAD WEIGHT | 16,957 T |
| MAIN ENGINE (DIESEL) | 5,180 KW |
| SPEED (TRIAL MAX.) | 15.90 KT |
| SPEED (FULL LOAD SEA SERVICE) | Abt. 13.00 KT |
| COMPLEMENT | 22 P |
| NAVIGATION AREA | OCEAN GOING |
| CLASS | NK NS*(BC-XII, EQ C V DG, PSPC-WBT), MNS* |

AFT PARTIAL DECK PLAN

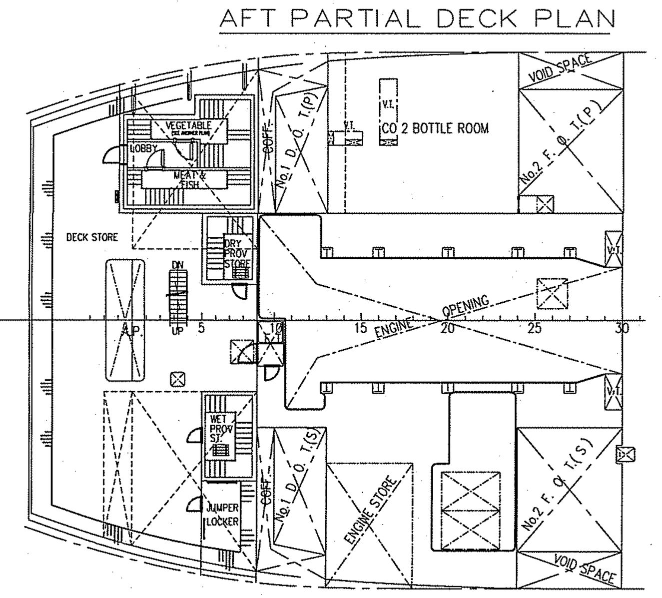


2ND. DECK PLAN

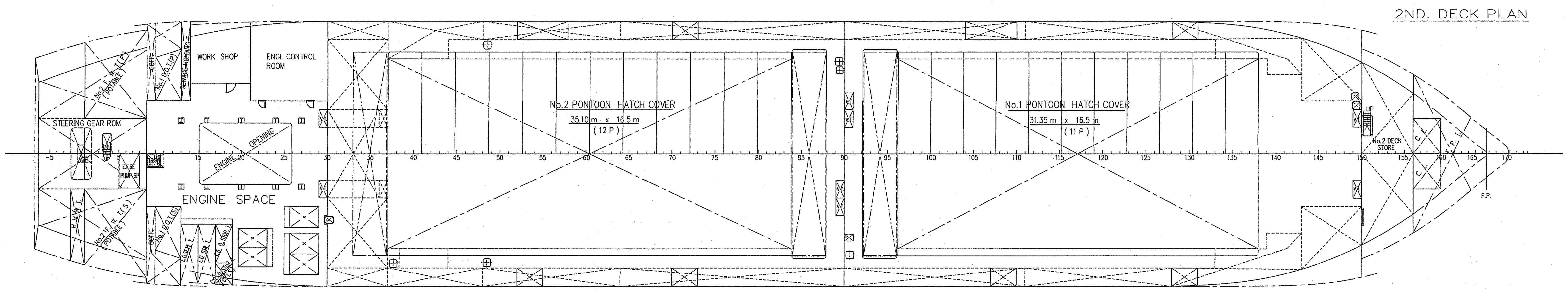


FORE PARTIAL DECK PLAN

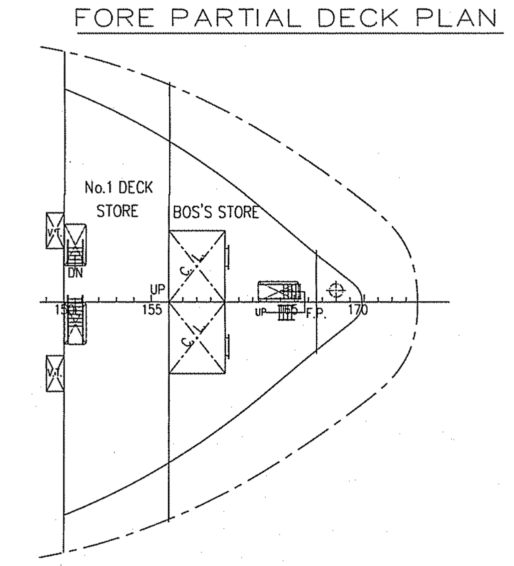


FINISHED PLAN

ENGINE FLAT DECK PLAN

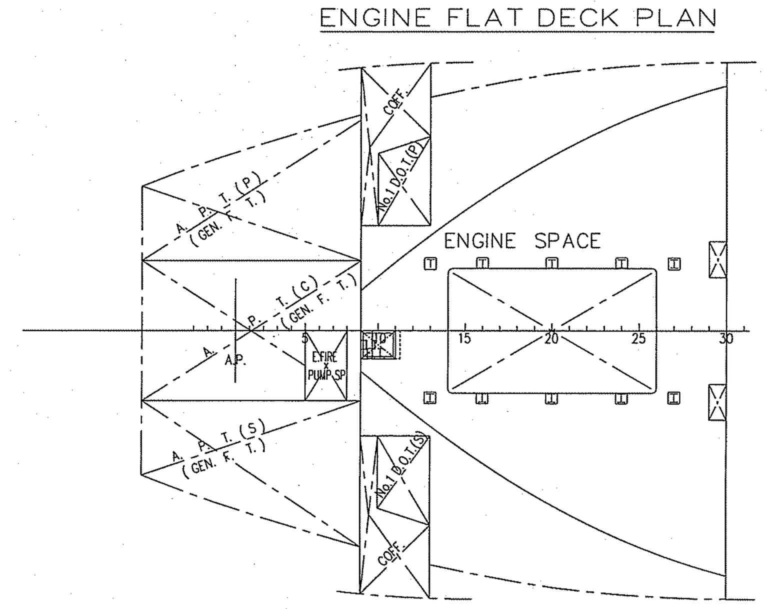


TANK TOP PLAN

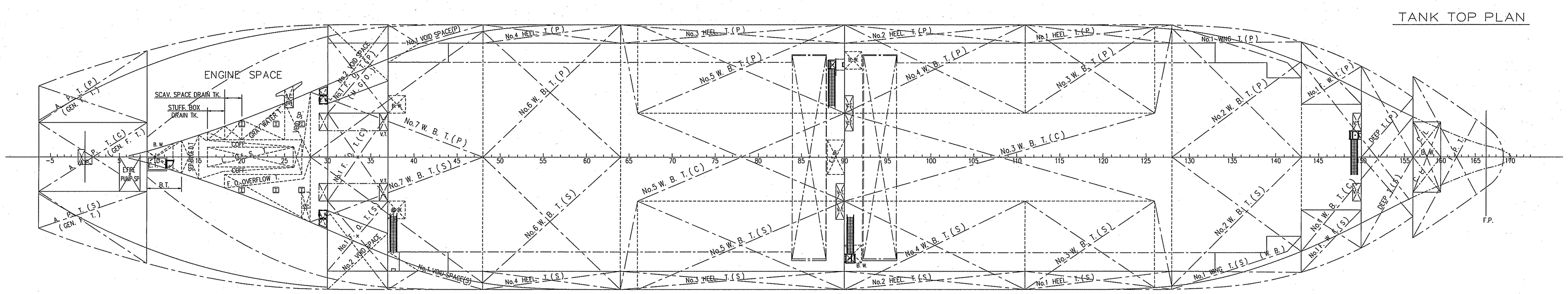


HONDA HEAVY INDUSTRIES CO.,LTD. DESIGN JAN.21.2015 SECTION SAIKI-CITY,OITA,JAPAN

| S.No.1086 | THORCO LEGION | | |
| --- | --- | --- | --- |
| 16,500 D.W.T. TWEEN DECKER | | | |
| GENERAL ARRANGEMENT | | | |
| DRAWN BY | S. M. | SCALE | 1 / 200 |
| CHECKED BY | S. M. | HONDA HEAVY INDUSTRIES CO., LTD.<br>DESIGN DEPT.<br>OITA JAPAN | |
| SEC. CHIEF | S. MATSUMOTO | | |
| DEPT. CHIEF | S. MATSUMOTO | | |
| DWG. DATE | January 9th., 2015 | | |
| DWG. NO. | HC - 001 | | |